

GSWCC LEVEL 11 DESIGN PROFESSIONAL NO. 0000018858
[Signature]
 GEORGIA LICENSED PROFESSIONAL
 DATE 2-25-10

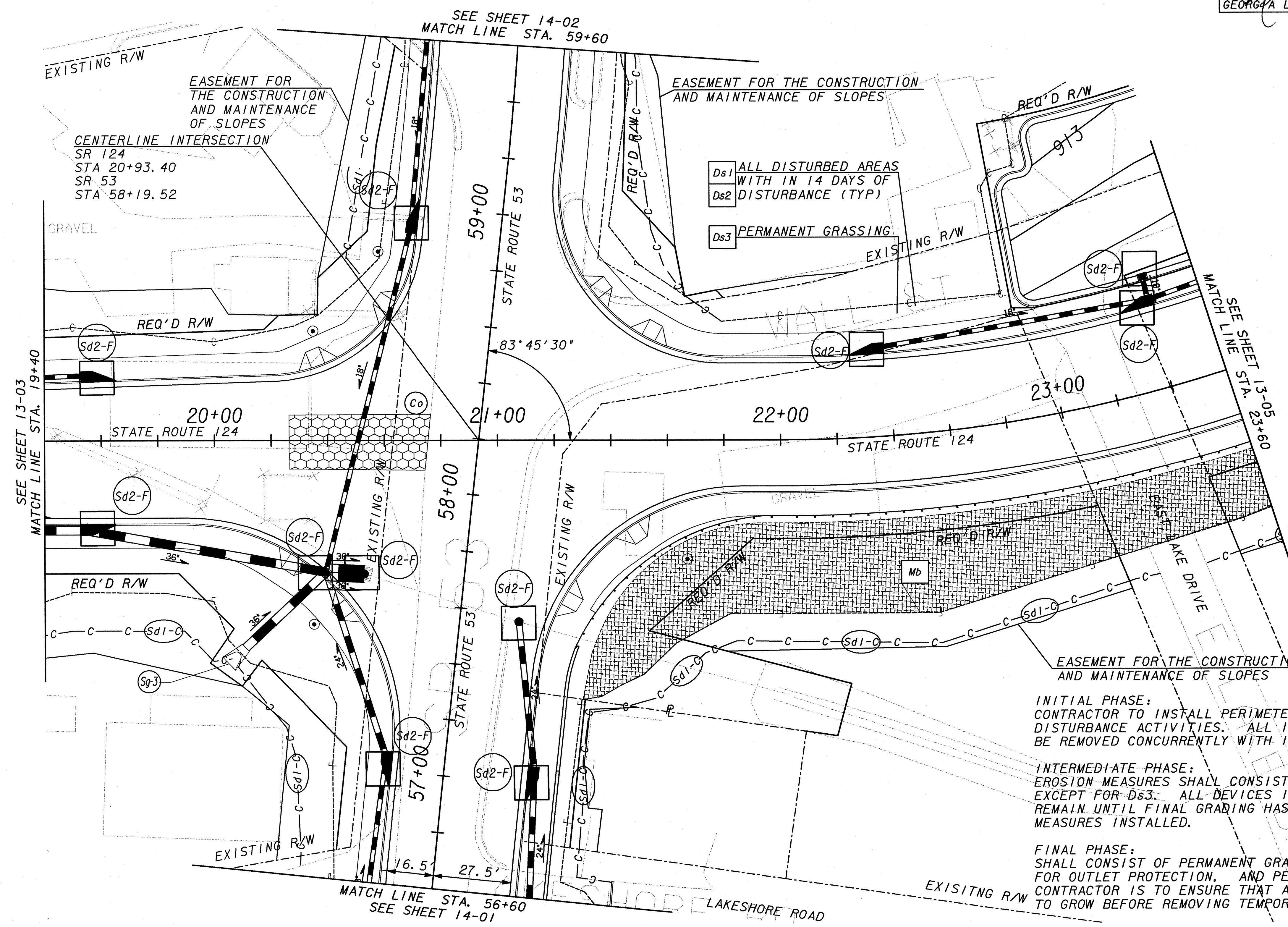

- Ds1 ALL DISTURBED AREAS WITH IN 14 DAYS OF DISTURBANCE (TYP)
- Ds2 PERMANENT GRASSING
- Ds3 PERMANENT GRASSING

EASEMENT FOR THE CONSTRUCTION AND MAINTENANCE OF SLOPES

INITIAL PHASE:
 CONTRACTOR TO INSTALL PERIMETER FENCE PRIOR TO ALL LAND DISTURBANCE ACTIVITIES. ALL INITIAL PERIMETER FENCE SHALL BE REMOVED CONCURRENTLY WITH INTERMEDIATE MEASURES.

INTERMEDIATE PHASE:
 EROSION MEASURES SHALL CONSIST OF ALL BMP'S SHOWN IN THESE PLANS EXCEPT FOR Ds3. ALL DEVICES INSTALLED DURING THIS PHASE SHALL REMAIN UNTIL FINAL GRADING HAS BEEN ACHIEVED AND PERMANENT MEASURES INSTALLED.

FINAL PHASE:
 SHALL CONSIST OF PERMANENT GRASSING, STONE DUMPED RIP RAP FOR OUTLET PROTECTION, AND PERMANENT DITCH PROTECTION. CONTRACTOR IS TO ENSURE THAT ALL GRASS PLANTED HAS STARTED TO GROW BEFORE REMOVING TEMPORARY EROSION MEASURES.

CENTERLINE INTERSECTION
 STA 20+93.40
 N 1494841.2820
 E 2418847.1120
 PC STA 22+02.56
 N 1494866.5070
 E 2418953.3190

G. M. D 1765
 TOWN OF BRASELTON

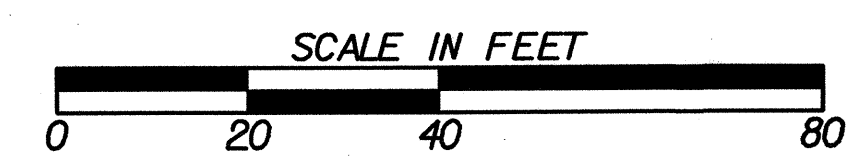
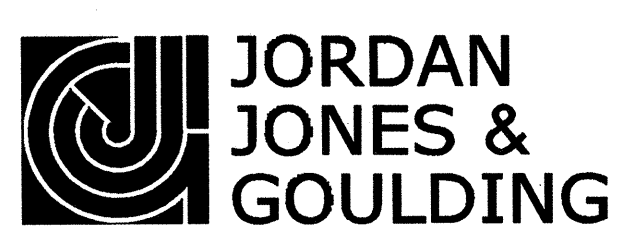

REVISION DATES	

OFFICE:
BMP LOCATION DETAILS
 SR53 & SR124
 INTERSECTION REALIGNMENT
 DRAWING No. 54-04