

INITIAL PHASE:
CONTRACTOR TO INSTALL PERIMETER FENCE PRIOR TO ALL LAND DISTURBANCE ACTIVITIES. ALL INITIAL PERIMETER FENCE SHALL BE REMOVED CONCURRENTLY WITH INTERMEDIATE MEASURES.

INTERMEDIATE PHASE:
EROSION MEASURES SHALL CONSIST OF ALL BMP'S SHOWN IN THESE PLANS EXCEPT FOR Ds3. ALL DEVICES INSTALLED DURING THIS PHASE SHALL REMAIN UNTIL FINAL GRADING HAS BEEN ACHIEVED AND PERMANENT MEASURES INSTALLED.

FINAL PHASE:
SHALL CONSIST OF PERMANENT GRASSING, STONE DUMPED RIP RAP FOR OUTLET PROTECTION, AND PERMANENT DITCH PROTECTION. CONTRACTOR IS TO ENSURE THAT ALL GRASS PLANTED HAS STARTED TO GROW BEFORE REMOVING TEMPORARY EROSION MEASURES.

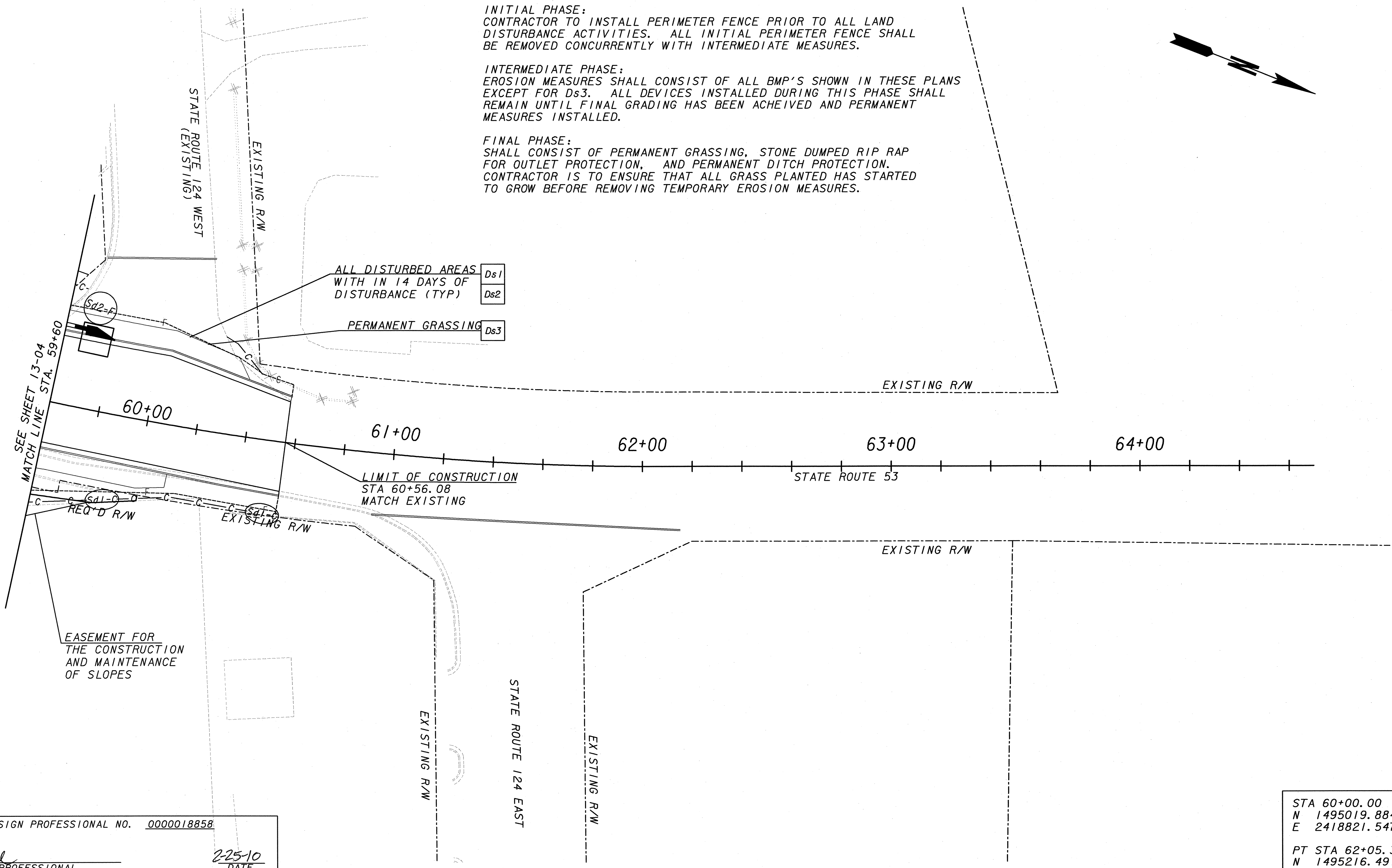
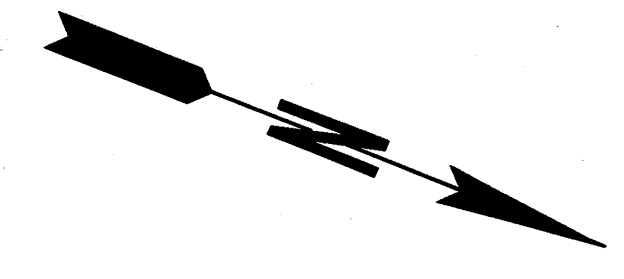

GSWCC LEVEL DESIGN PROFESSIONAL NO. 0000018858
[Signature]
 GEORGIA LICENSED PROFESSIONAL
 2-25-10
 DATE

STA 60+00.00
 N 1495019.8840
 E 2418821.5470
 PT STA 62+05.39
 N 1495216.4910
 E 2418763.0900

G. M. D 1765

TOWN OF BRASELTON

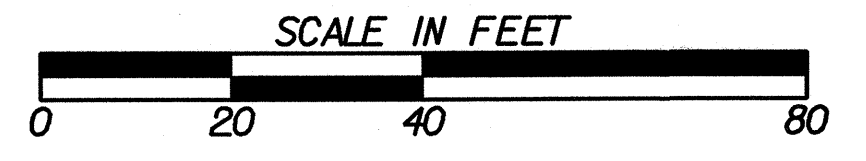
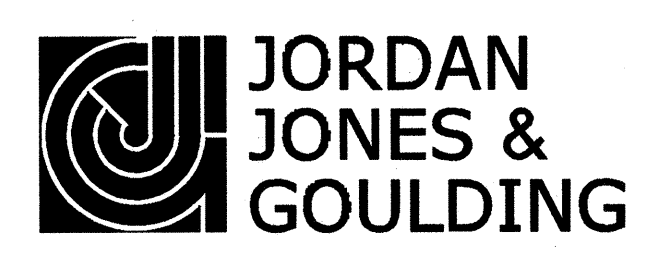

REVISION DATES		

OFFICE:
BMP LOCATION DETAILS
 SR53 & SR124
 INTERSECTION REALIGNMENT

DRAWING No.
54-09